

TRUE NORTH

JOSEPH HARDING
D.B. 20-F, PG. 631

SCALE: 1" = 100'

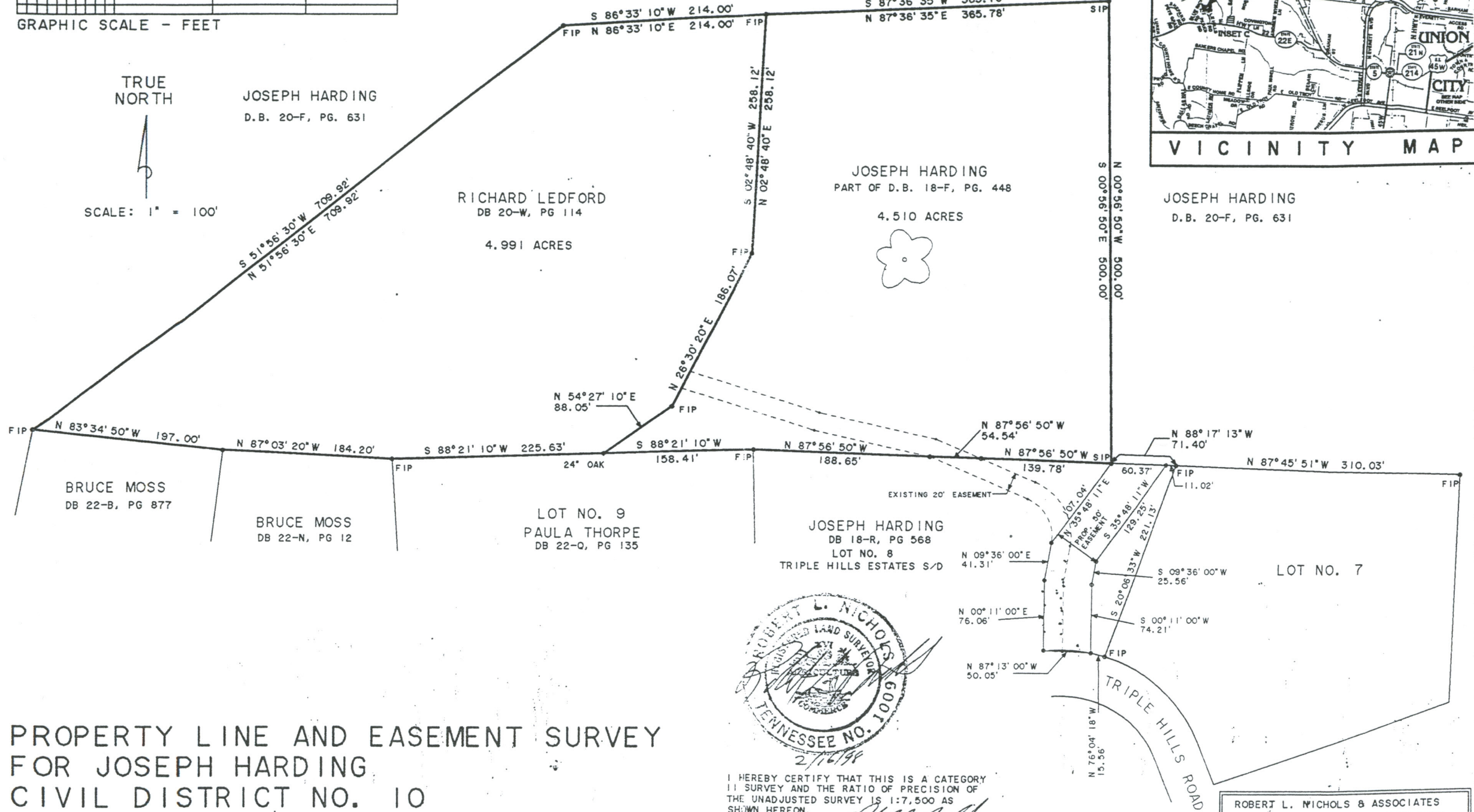

JOSEPH HARDING
D.B. 20-F, PG. 631



I HEREBY CERTIFY THAT THIS IS A CATEGORY II SURVEY AND THE RATIO OF PRECISION OF THE UNADJUSTED SURVEY IS 1:7,500 AS SHOWN HEREON.
ROBERT L. NICHOLS, RLS
TENN. REG. NO. 1009

PROPERTY LINE AND EASEMENT SURVEY
FOR JOSEPH HARDING
CIVIL DISTRICT NO. 10
OBION COUNTY, TENNESSEE
FEBRUARY 16, 1998

ROBERT L. NICHOLS & ASSOCIATES
923 E. MAIN ST. - P.O. BOX 1007
UNION CITY, TENNESSEE 38261
901/885-8970